

## Wild Animals - 2

1. **Teacher** : What should we do to protect wildlife?

**Alan** : We should stop hunting animals.

**Teacher** : You are right, Alan. What else?

**Alan** : We should - - - - .

**Which of the following completes the conversation above?**

- A) build more buildings
- B) hunt the wild animals
- C) educate people about wildlife
- D) live in the rainforests

2.

### The Giant Pandas

- They live in the bamboo forests in Asia.
- They can live for about 25 years.
- They can reach up to 2 m tall.
- They are becoming extinct.



**Which of the following does NOT have an answer in the poster above?**

- A) How tall are they?
- B) Where do they live?
- C) How long do they live?
- D) Why are they becoming extinct?

3. **Nancy** : Let's play "Guess the Animal". There are four animals. The first animal is a herbivore. It eats the leaves of the trees. It has a long neck.

**Mark** : I know it. It is - - - - . It's my turn. It is a carnivore, and it can swim. It has sharp teeth.

**Nancy** : Is it - - - - ?

**Mark** : No. It is a reptile.

**Nancy** : Then, it is - - - - .

**Mark** : That's true.

**Which of the following animals complete the blanks CORRECTLY?**

- A) an elephant / a shark / a crocodile
- B) a giraffe / a crocodile / a shark
- C) a giraffe / a shark / a crocodile
- D) an elephant / a crocodile / a shark

**Answer questions 4-5 according to the text below.**

### Irish Deer (Giant Deer)

They were the largest deer in the world. They became extinct about 9.000 years ago. They lived in Ireland. They were 2.1 m tall and about 700 kg weight. Their horn weighed 40 kg. They were herbivores. They became extinct because people overhunted them.

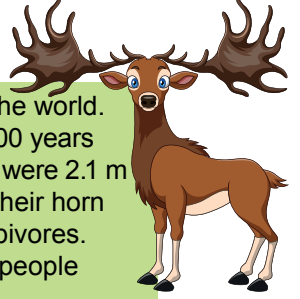

4. **Which of the following is NOT correct?**

- A) Giant deer lived in Ireland.
- B) Irish deer were big animals.
- C) They never ate other animals.
- D) They couldn't find enough food.

5. **Giant deer** - - - - .

- A) weren't carnivores
- B) didn't have horns
- C) were in safe
- D) hunted other animals

6.

It lives both in water and on land.

It is a reptile.

It is a carnivore.

It has got sharp and big teeth.

**According to the information above, which animal is it?**

- A) An elephant
- B) A crocodile
- C) An eagle
- D) A tiger

Wild Animals - 2

7. Sam and Mike are playing a "YES or NO" game.

**Sam:** Is it a mammal?

**Mike:** Yes.

**Sam:** Can it fly?

**Mike:** No.

**Sam:** Can it run?

**Mike:** Yes.

**Sam:** Does it live in the jungle?

**Mike:** Yes.

**Sam:** Does it roar?

**Mike:** Yes.

**Sam:** Oh, I find it. It is a - - - -.

**Mike:** Yes.

Which of the following CANNOT be Sam's answer?

- A) lion      B) tiger      C) fox      D) bear

Answer questions 8-9 according to the information below.

THE RHINO



- Rhinos are herbivores.
- A rhino has a long horn.
- They can weigh up to 2500 kg.
- Males live alone.
- Rhinos are in danger.
- They live on land.

THE LEOPARD



- Leopards are carnivores.
- They have black dots on their fur.
- They are fast, and they run up to 58 km/h.
- They live in Africa and South Asia.
- They sleep during the day and hunt at night.

8. There is NO information about Rhino's - - - -.

- A) weight      B) lifespan  
C) eating habits      D) natural habitat

9. Which of the following does NOT have an answer?

- A) When did rhinos become extinct?  
B) How much does a rhino weigh?  
C) When do leopards sleep?  
D) What do leopards look like?

10. The table below shows some information about giraffes.

Class	Mammal
Weight	about 4000 kg
Lifespan	about 45 years
Habitat	Forest in Asia
Diet	Grass, leaves

According to the table above, giraffes - - - -.

- A) live in the mountains of Asia  
B) are huge and very heavy animals  
C) are poisonous reptiles  
D) live less than twenty years

11. Melissa asks a question, and her friends answer the question.

**Melissa :** - - - -?

**Peter :** We should stop deforestation.

**Kyle :** We shouldn't pollute the air and water.

**Sean :** We should donate money for wildlife.

**Austin :** We shouldn't waste energy.

Which of the following can be Melissa's question?

- A) When do people cut down trees  
B) What kind of animals do you know  
C) Why are some animals endangered  
D) What can we do to protect wildlife

12. Andrew is doing a matching activity about protecting animals.

Keep seas clean	Cut down trees	Wear fur	Save natural habitat

Which of the following is the CORRECT answer to the activity?

- |    |                  |                     |
|----|------------------|---------------------|
|    | <u>We should</u> | <u>We shouldn't</u> |
| A) | II-IV            | I-III               |
| B) | I-IV             | II-III              |
| C) | II-III           | I-IV                |
| D) | I-II             | III-IV              |